

PLANTAS E INSECTOS A OBSERVAR NO MEIO DO CAMINHO PEDREGOSO | Plants and insects to observe along the rocky path

**BORBOLETAS QUE POUSAM DE ASAS ABERTAS AO SOL**  
Butterflies resting in the sun, with their wings open



Época de voo: todo o ano  
Envergadura / Size: 23 a 30 mm  
Flying time: all year round

© Albano Soares

**ACOBREADA** | Small Copper - *Lycaena phlaeas*  
Insecta/Lepidoptera/Lycaenidae

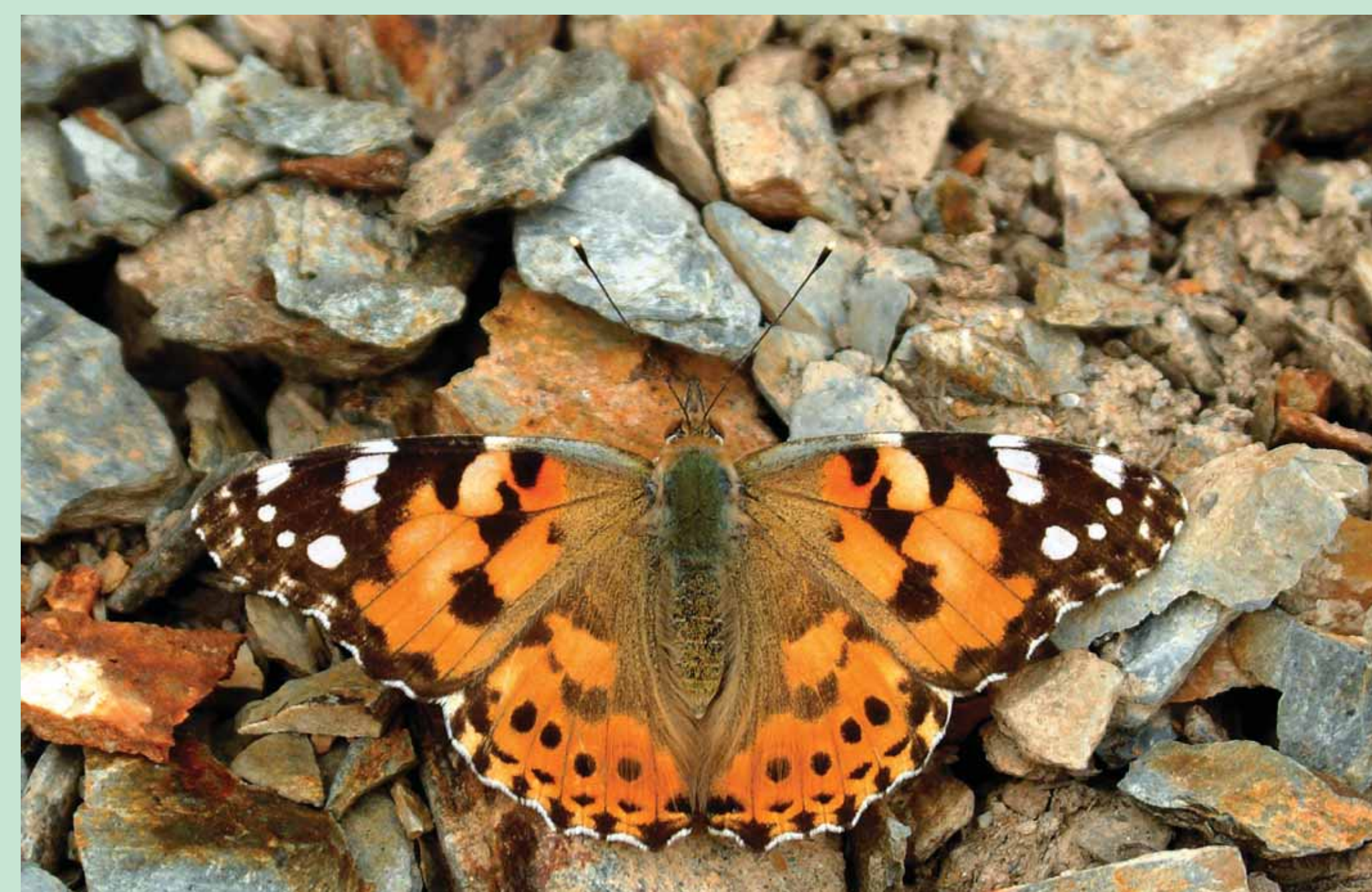

Época de voo: todo o ano  
Envergadura / Size: 55 a 70 mm  
Flying time: all year round

© Paulo Rodrigues

**BELA-DAMA** | Painted Lady - *Vanessa cardui*  
Insecta/Lepidoptera/Nymphalidae

**PLANTAS | Plants**

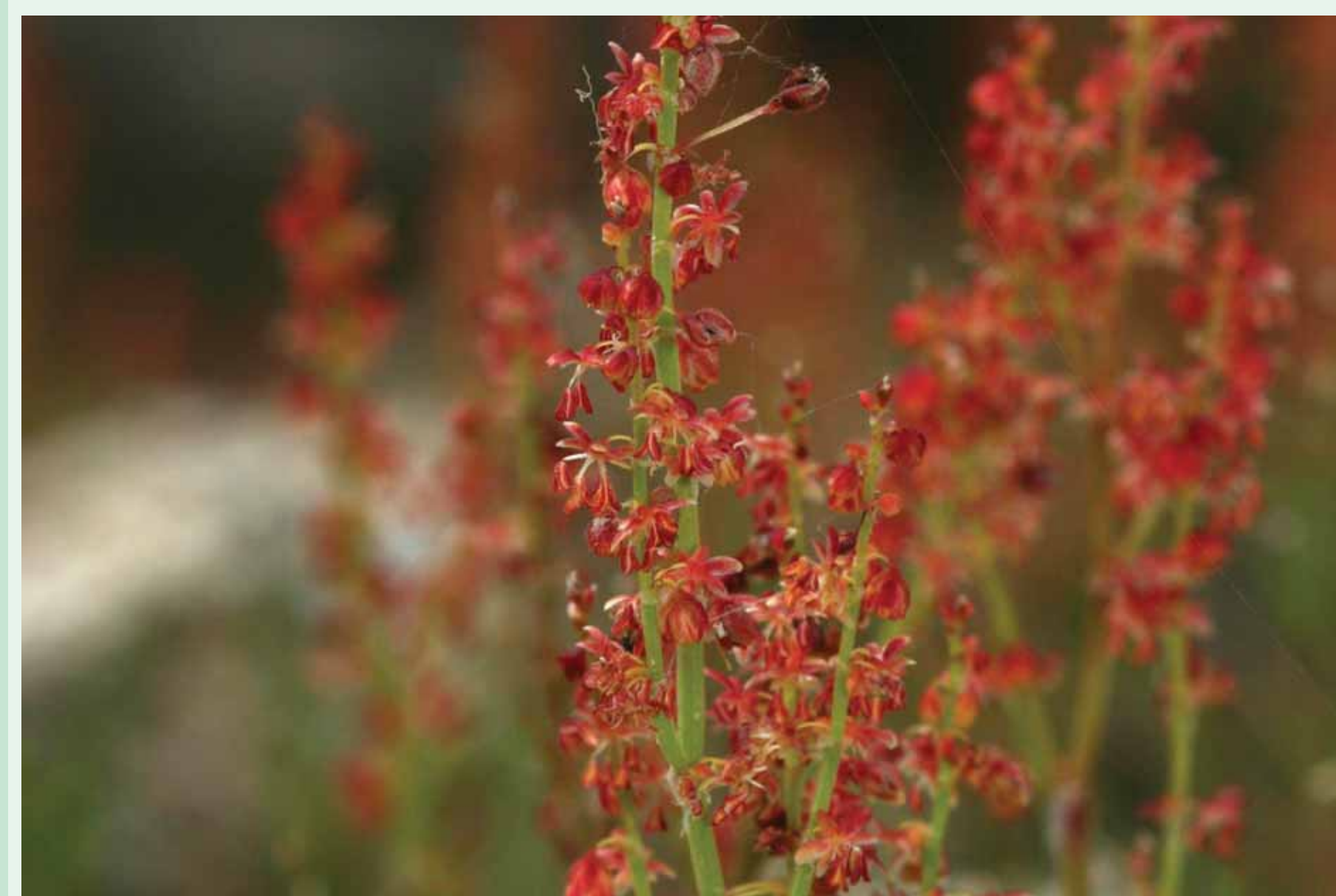

Planta hospedeira da borboleta acobreada.  
Host plant of the small copper.

© Eva Monteiro

**AZEDA-DOS-OVINOS** | Sheep's sorrel - *Rumex acetosella*  
Eudicotiledonea /Polygonaceae

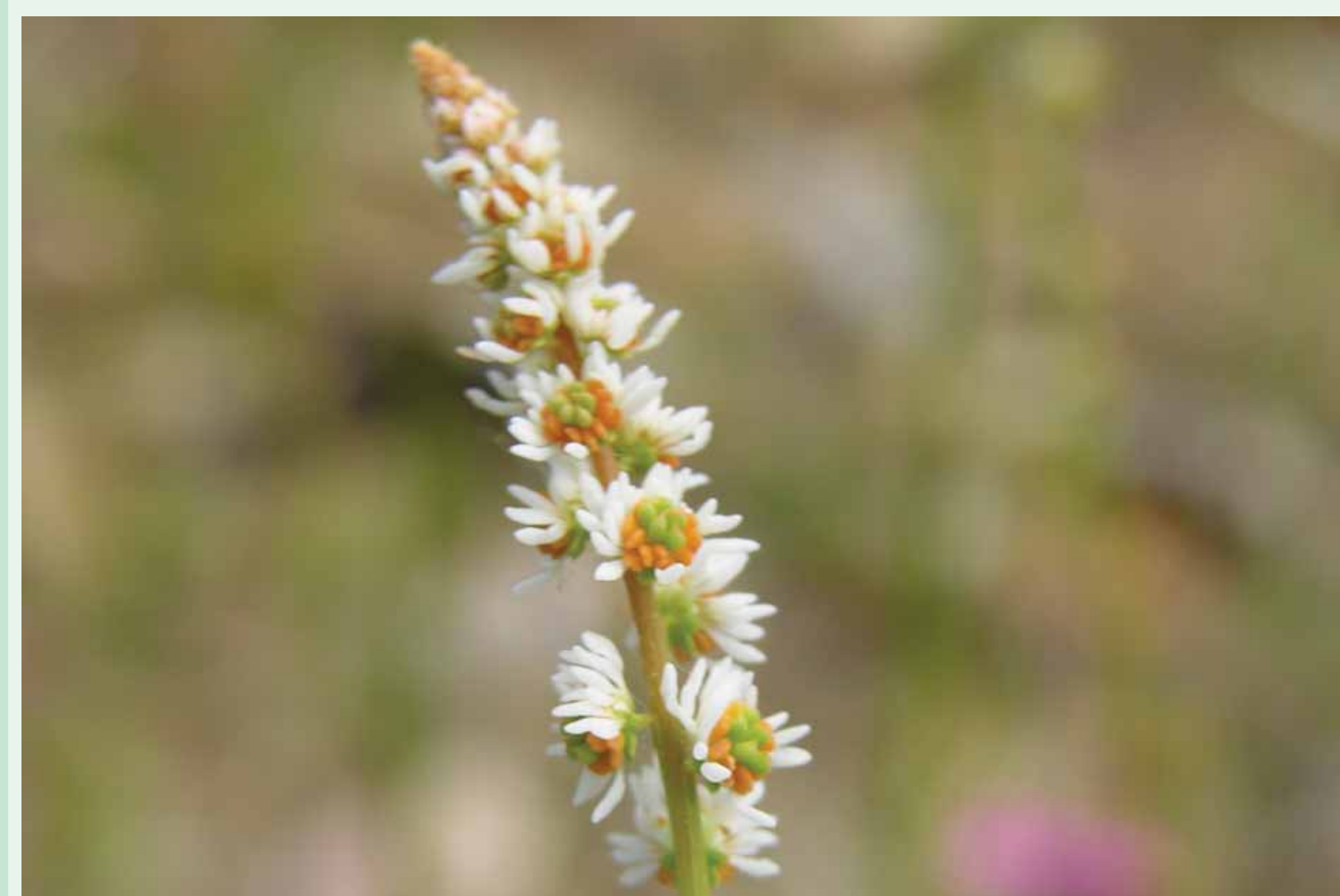

© Frank Pennickamp

**ESTRELÊTA** - *Sesamoides purpurascens*  
Eudicotiledonea/Resedaceae

**OUTROS INSECTOS | Other insects**

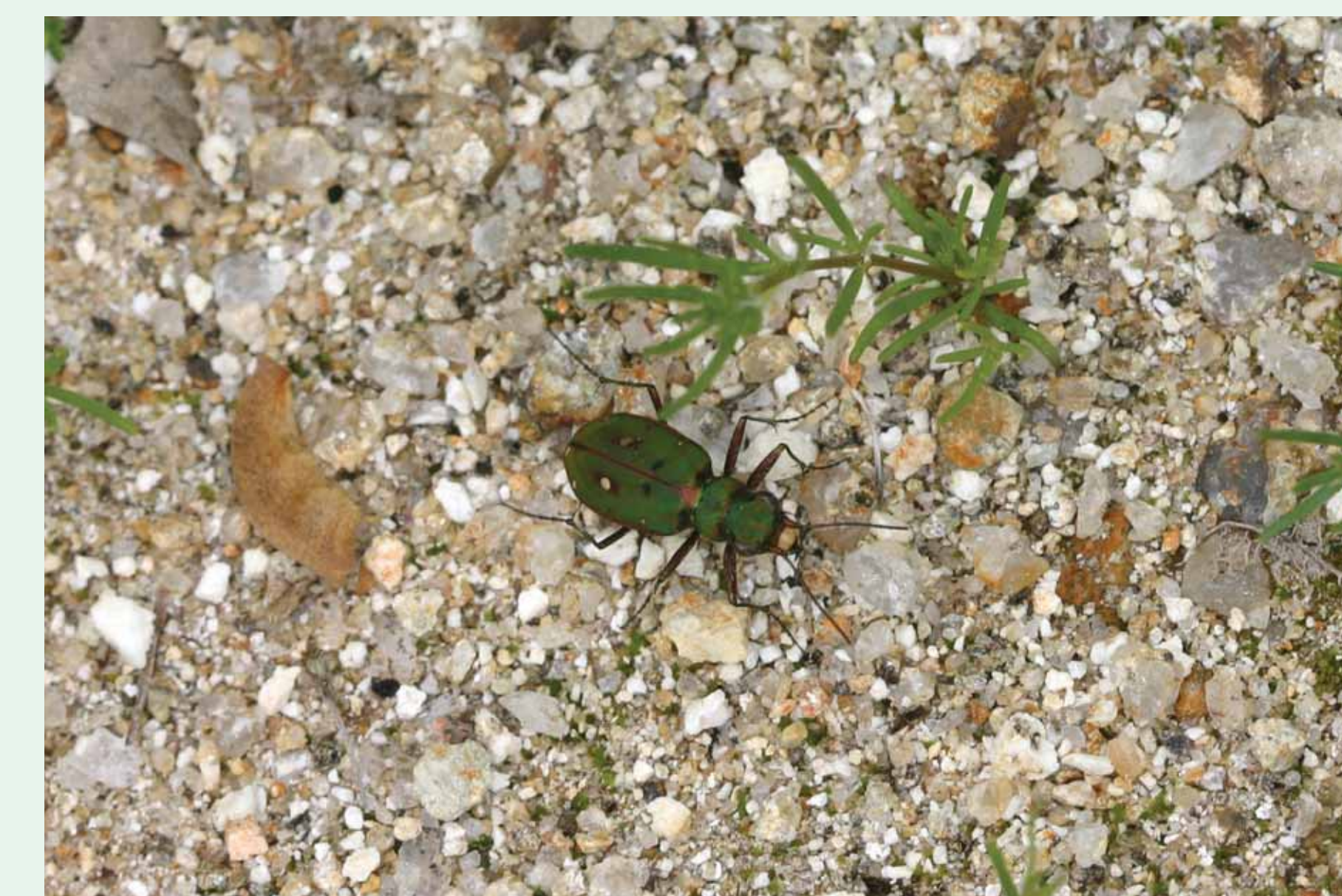

© Frank Pennickamp

**ESCARAVELHO-TIGRE-VERDE** | Green Tiger Beetle - *Cicindela campestris*  
Insecta/Coleoptera/Carabidae



© Frank Pennickamp

**GRILO-DE-SELA** | Saddle-backed Bush-cricket - *Neocallicrania miegii*  
Insecta/Orthoptera/Tettigoniidae

Fêmea de grilo-de-sela a pôr ovos a meio do caminho.

A female Saddle-backed Bush-cricket laying eggs.

